

Historic, archived document

Do not assume content reflects current scientific knowledge, policies, or practices.

62.41

LIBRARY
RECEIVED
★
U. S. Department of Agriculture
★

1924

SEEDS IN BULK

WHOLESALE TRADE LIST
AND TELEGRAPHIC CODE
FOR MERCHANTS ONLY



Keep this List Handy. We may have
Occasion to Wire you in Code.

OFFERED BY
D. M. Ferry & Co.
Seedsman
DETROIT - MICHIGAN

SPECIAL NOTICE

WE HANDLE absolutely nothing that we do not believe to be the best obtainable. Our unequalled advantages for the production of the best seeds enable us to offer them to our customers at the lowest prices for which well grown and selected seeds true to name can be furnished.

Cheap goods in our line should be resolutely shunned by all dealers who want to supply seeds that will satisfy and make money for the planters and gardeners who trust them with their orders. Our seeds have behind them a history of constant success during the past sixty-eight years and we continue to affirm—

*The best is always the cheapest;
Reliable seeds cannot be afforded at half price.*

☞ These prices are made in anticipation of probable results of crops, therefore, we are not bound by them for any definite time or quantity and they are subject to change without notice.

Seeds in bulk are sold outright and are not returnable.

The prices are for delivery f. o. b. cars, Detroit, Mich., and do not include the cost of containers. When seamless cotton grain bags, boxes, or barrels are necessary for safe transportation, such packages are charged at value and are not returnable.

We do not supply less than 10 pounds at the 100 pound rate nor less than one-half pound at the pound rate nor less than one-half ounce at the ounce rate. Smaller quantities will be priced at higher rates.

The varieties in each class (for example, Wax Podded Beans) are usually arranged in their order of earliness.

TERMS NET CASH, June 1st, 1924, without regard to date of purchase, or a discount of one per cent. per month for the unexpired time when paid before maturity. Field Peas, all Grass and Clover Seeds, Miscellaneous Farm Seeds and Bird Seeds, net cash 10 days, without any discount whatever. Cash or satisfactory references should accompany orders from unknown correspondents.

We give no warranty, express or implied, as to description, purity, productiveness, or any other matter of any seeds we send out, and we will not be in any way responsible for the crop. If the purchaser does not accept the goods on these terms they are at once to be returned.

D. M. FERRY & CO.

DETROIT, MICH., January 1, 1924.

☞ In telegraphing, please use our CODE on page 49. Our telegraph cipher words should be used in *Telegrams only—not in Orders by Mail.*

From.....

P. O..... State.....

Put a
Two Cent
Postage
Stamp here

D. M. Ferry & Co.,
Detroit, Mich.

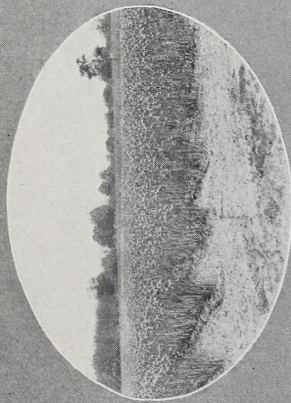

A FIELD OF ONIONS IN BLOOM



SORTING AND SEEDING MUSK MELONS

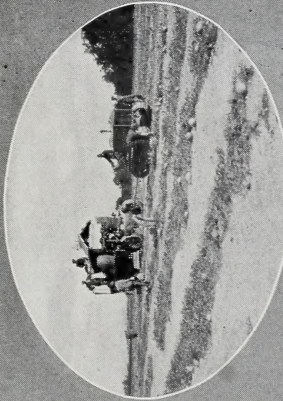

POWER GRINDER IN A CROP OF WATER MELON

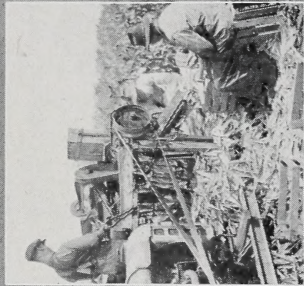

THE CORN HUSKER IN ACTION



SELECTED FRUITS OF IRISH GREY WATER MELONS



THE ENTRANCE TO THE STOCK SEED FARM
A CORNER OF THE TRIAL GROUNDS IN THE FOREGROUND

STANDARD SEEDS IN BULK

ARTICHOKE

Green Globe..... Tel. Cipher Per Lb
Accomac \$6 00

ASPARAGUS

Conover's Colossal..... **Aitkin** Cannot offer
Palmetto..... **Alameda** 60
Martha Washington..... **Alachua** 2 75

ASPARAGUS ROOTS

Conover's Colossal Per 100
 **Alamance** \$8 00
Palmetto..... **Albemarle**..... 8 00
Martha Wash-
ington..... **Alcona** ... \$1.50 per 100

BEANS—Dwarf or Bush

Not less than 10 lbs. at 100 lb. rate.

WAX PODDED SORTS

	Tel. Cipher	Per Lb.	Per 100Lbs
Challenge Dwarf			
Black Wax Albany		\$0 18	\$15 00
D. M. Ferry & Co.'s			
Golden Wax Alcorn		18	15 00
Michigan White			
Wax (See cut) Alger		18	16 00
Grenell Rust Proof			
Wax Allegany		17	14 00
Refugee Wax Amador		18	15 00
Keeney's Rustless			
Golden Wax Alpena		17	14 00
Prolific Wax, Black			
Seeded Anderson		18	15 00
Pencil Pod Wax Andrews		18	16 00
Currie's Rust Proof			
Wax Anoka		18	15 00
Sure Crop Wax Ansley		18	16 00
Unrivald Wax Anson		18	15 00
Wardwell's Kidney			
Wax Antelope		18	15 00
Stringless Kidney			
Wax Antrim		18	16 00
Round Pod Kidney			
Wax Apache		18	15 00
Davis Wax Aransas		18	16 00
Scarlet Flageolet Wax Archer		18	15 00
Violet Flageolet Wax			
or Perfection Wax Arenac		18	15 00
Hodson Wax Ashc		18	16 00
Crystal White Wax Ashley		18	16 00

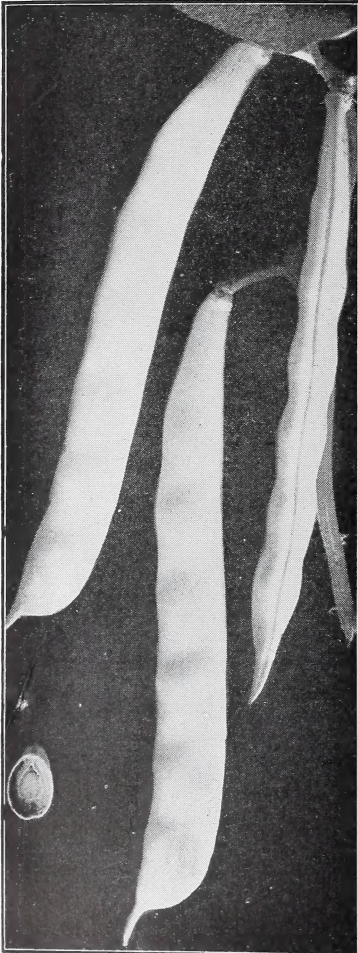

Michigan White Wax

BEANS—Dwarf or Bush—Continued

GREEN PODDED SORTS

	Tel. Cipher	Per Lb.	Per 100 Lbs.
Extra Early Refugee	Atascosa ...	\$0 15	\$12 00
Round Yellow Six Weeks, Improved Round Pod	Athens	15	12 00
Early Yellow Kidney Six Weeks	Atoka	15	12 00
Bountiful	Attala	20	18 00
Full Measure	Audubon ..	18	16 00
Extra Early Round Pod Red Valentine	Auglaize ...	18	15 00

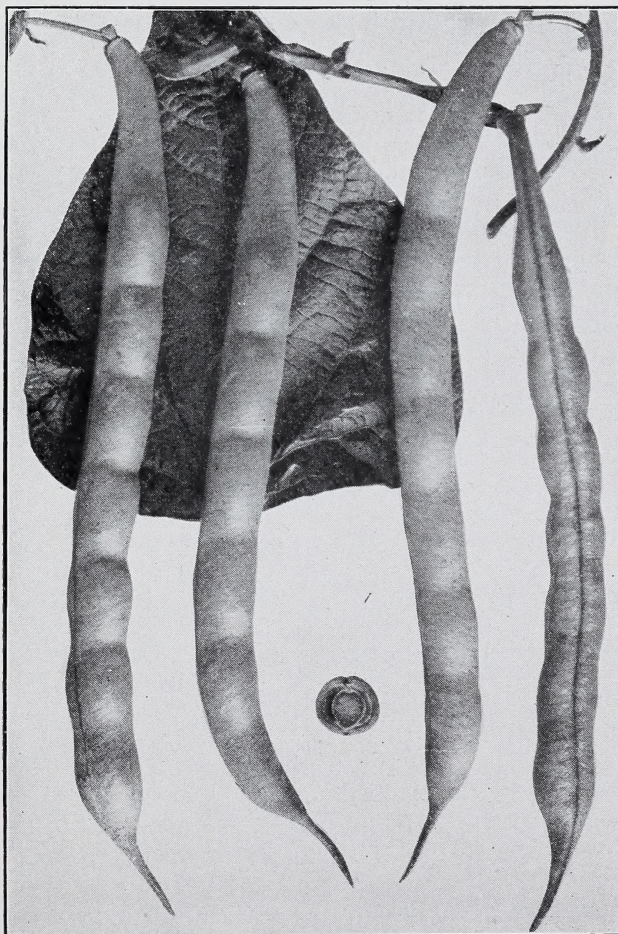

Giant Stringless Green Pod

BEANS—Dwarf or Bush—Continued

Not less than 10 lbs. at 100 lb. rate.

GREEN PODDED SORTS

	Tel. Cipher	Per Lb.	Per 100 Lbs.
Black Valentine.....	Autauga ...	\$0 18	\$16 00
Stringless Green Pod.....	Bailey	18	16 00
Giant Stringless Green Pod.....	Baldrick	20	17 00
Tennessee Green Pod.....	Bamberg ..	18	16 00
Dwarf Horticultural.....	Banks	20	18 00
Refugee or Thousand to One. Remarkably productive. Stands handling well and is a very popular variety with canners.....	Barber	18	16 00
Early Marrow Pea or Dwarf White Navy.....	Barnes	13	10 00
Large White Marrow or Mountain.....	Barton	15	12 00
Royal Dwarf Kidney.....	Bastrop	17	14 00
DWARF LIMAS			
Bush Lima or Dwarf Sieva (<i>Henderson's</i>).....	Bath	20	18 00
Burpee's Improved Bush Lima.....	Bayfield ...	25	22 00
Dwarf Large White Lima (<i>Burpee's</i>).....	Baylor	22	20 00
Fordhook Bush Lima.....	Beadle		Sold out

Pole or Running

White Creaseback.....	Becker	16	13 00
Kentucky Wonder. (Old Homestead) Very productive and of the best quality for snaps.....	Bedford ...	22	20 00
St. Louis Perfection White. Early, very productive, white seeded; unsurpassed in its class.....	Beckham ..	20	18 00
Red Speckled Cut Short or Corn Hill.....	Belknap ...	16	13 00
Scotia or Striped Creaseback. Especially suitable for growing on corn for snaps.....	Bell	16	13 00
Baldwin Wonder Wax.....	Benning ...	18	15 00
Dutch Case Knife.....	Belmont ...	16	13 00
Kentucky Wonder Wax. Similar to Kentucky Wonder, but pods are attractive light yellow....	Beltrami ..	18	16 00
Early Golden Cluster Wax.....	Benson	18	16 00
Harlequin (horticultural).....	Bergen	15	12 00
London Horticultural or Speckled Cranberry.....	Benzie	15	12 00
Lazy Wife.....	Bexar	18	15 00
POLE LIMAS			
Seibert's Early Lima.....	Bighorn ...	18	16 00
Small White Lima, Carolina or Sieva.....	Billings ..	18	16 00
Ideal Pole Lima.....	Bladen	18	16 00
King of the Garden Lima.....	Blair	18	16 00
Carpinteria Pole Lima. Very large beans with greenish tint, and very best quality.....	Blanco	20	18 00
Detroit Mammoth Lima.....	Blaine	22	20 00
Large White Lima.....	Bland	18	16 00

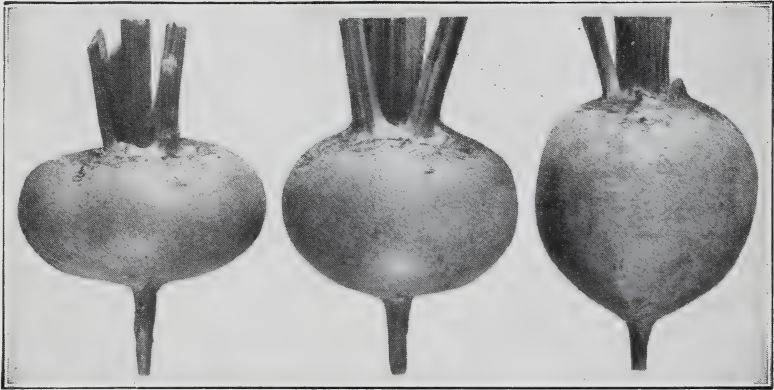

Extra Early Egyptian, Crosby's Egyptian and Detroit Dark Red

BEET

	Tel. Cipher	Per Lb
Extra Early Egyptian Blood Turnip. (<i>See cut</i>).....	Boise.....	\$0 45
Crosby's Egyptian (<i>See cut</i>).....	Bond.....	50
Detroit Dark Red. Tested seed, our own superior strain (<i>See cut</i>).....	Boone.....	60
Early Eclipse.....	Boreman.....	40
Edmand's Early Blood Turnip.....	Bossier.....	40
Early Blood Turnip, improved.....	Bourbon.....	40
D. M. Ferry & Co.'s Half Long Blood.....	Bradford.....	60
Long Dark Blood in Ground.....	Branch.....	40
" " " above Ground.....	Braxton.....	50

Swiss Chard. Silver Leaf.....	Brazoria..	45
" " Lucullus.....	Breathit..	50

MANGEL WURZEL

Giant Feeding Sugar Beet or Half Sugar Mangel. For Stock Feeding.....	Brooks.....	25
D. M. Ferry & Co.'s Imp'd Mammoth Long Red.....	Buncombe.	20
Yellow Leviathan.....	Burke.....	20
Golden Tankard.....	Burnett.....	25

SUGAR BEET

Klein Wanzleben.....	Bristol....	30
----------------------	-------------	----

BROCCOLI

Early Large White French.....	Butts.....	3 50
-------------------------------	------------	------

BRUSSELS SPROUTS

Improved Half Dwarf.....	Cabell.....	1 25
--------------------------	-------------	------



Early Jersey Wakefield

CABBAGE

FIRST EARLY SORTS		Tel. Cipher	Per Lb.
Early Jersey Wakefield. The earliest and surest heading of first early cabbages (<i>See cut</i>)	Caddo	\$ 1 75
Copenhagen Market	Callahan	3 00
Charleston or Large Wakefield	Calhoun	2 00
SECOND EARLY AND INTERMEDIATE SORTS			
Early Dwarf Flat Dutch	Camden	1 50
Henderson's Early Summer	Calvert	1 75
Glory of Enkhuizen	Cambria	2 00
All Head Early	Camp	1 75
Early Winnigstadt	Cannon	1 75
Fottler's Early Drumhead or Brunswick Short Stem	Carroll	1 50
Succession	Carter	2 50
Midseason Market	Cargile	3 50
All Seasons	Carbon	2 00
Stein's Early Flat Dutch	Carson	2 00
LATE OR AUTUMN AND WINTER SORTS			
Volga	Cascade	1 50
Surehead	Casey	1 50
D. M. Ferry & Co.'s Premium Late Flat Dutch	Catoosa	1 50
D. M. Ferry & Co.'s Premium Late Drumhead	Chambers	1 50
Hollander or Danish Ball Head. Our own strain and growth	Chatham	5 00
Hollander or Danish Ball Head. Choice imported seed	Chase	2 00
Wisconsin No. 8	Chariton	10 00
Mammoth Rock Red	Cheatham	2 00
Savoy, Improved American	Cherry	1 75
CHINESE IMPROVED or PE-TSAI. Also called Celery Cabbage. Grows like Cos Lettuce	Cheshire	1 25

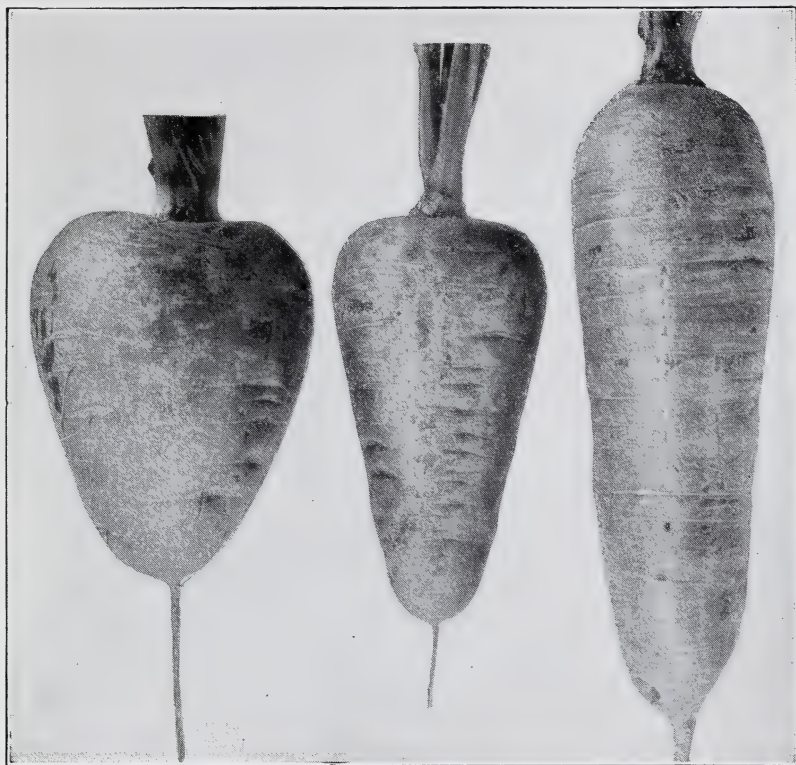

Guerande, Chantenay and Danvers

CARROT

	Tel. Cipher	Per Lb.
Earliest Short Horn, <i>for forcing</i>	Chester	\$0 80
Early Scarlet Horn	Chicot	75
Early Half Long Scarlet Carentan, <i>coreless</i>	Chippewa ..	80
Half Long Scarlet Nantes, Stump-Rooted.....	Choctaw ..	75
Chantenay (<i>See cut</i>).....	Chowan ..	75
Guerande or Ox Heart (<i>See cut</i>).....	Clare	70
Danvers. Our strain is unsurpassed (<i>See cut</i>).....	Clark	70
Improved Long Orange	Clatsop ..	60
D. M. Ferry & Co.'s Improved Short White.....	Clayton ..	50



Early Snowball

CAULIFLOWER

Our stocks of Cauliflower are all of the finest quality and are produced by the most experienced growers in Europe, in such localities as are best suited to their proper development and the greatest care is taken to save seed from perfectly developed plants only.

Tel. Cipher Per Os. Per Lb.

Early Snowball. This is unquestionably the earliest maturing strain of the true short leaved Snowball type. (See cut).....	Clermont.	\$1 25	\$18 00
Extra Early Dwarf Erfurt. A remarkably sure heading early cauliflower. It is nearly as early as Snowball.....	Clinton...	1 15	16 00
Danish Giant, Dry Weather. Especially recommended for growing in the open ground. In localities where other varieties fail to head on account of hot, dry weather, this sort will usually give excellent results.....	Coahoma.	1 25	18 00
Large Algiers.	Coconino.	60	7 00
Veitch's Autumn Giant.	Coffee....	40	5 00



Golden Yellow Self Blanching

CELERY

	Tel. Cipher	Per Lb.
Golden Yellow Self Blanching (true, original strain) Oz. 50c.....	Coke	\$7 00
White Plume	Coleman	2 00
Easy Blanching	Colfax	6 00
Columbia	Colleton	3 50
Giant Pascal	Comanche	2 50
Winter Reliance. A very desirable late keeping variety	Conejos	2 50
French's Success	Converse	2 50
Soup or Cutting	Cooper	75
Celery Seed (for flavoring).....	Coosa	30
—————		
CELERIAC, Large Smooth Prague	Cortland ..	1 25

CHERVIL

	Tel. Cipher	Per Lb.
Curled.....	Costilla	\$1 50

CHICORY

Large Rooted or Coffee.....	Coweta	1 00
Witloof or French Endive.....	Cowley	1 25
Small Rooted or Radichetta.....	Cowpens ..	1 25

CHIVES

Allium Schoenoprasum.....	Oz. 50c. Cowlitz	
---------------------------	-------------------------	--

COLLARDS

Georgia, Southern or Creole.....	Crane	45
----------------------------------	-------------------	----

CORN

(SHELLED)

CAUTION—Sweet Corn in bulk, even after being thoroughly cured, will often gather moisture and spoil, particularly if it has been exposed to a low temperature. To prevent this it should be taken out of the bags as soon as received and spread in a dry place.

Not less than 10 lbs. at 100 lb. rate.

SWEET OR TABLE VARIETIES

	Tel. Cipher	Per Lb.	Per 100 Lbs.
Alpha	Craven	\$0 22	\$20 00
Mammoth White Cory (<i>See cut, page 11</i>).....	Crawford ..	18	15 00
Crosby's Early	Cross	18	15 00
Golden Bantam (<i>See cut, page 11</i>).....	Culpeper ..	18	16 00
Charlevoix	Cuming	20	18 00
Early Minnesota	Curry	17	Sold out 14.00
Kendel's Early Giant.....	Cuyahoga ..	17	14 00
Early Sweet or Sugar.....	Dakota	17	14 00
Black Mexican.....	Darke	17	14 00
Ferry's Early Evergreen	Davidson ..	18	15 00
Country Gentleman.....	Davis	20	18 00
Stowell's Evergreen	Dawes	18	15 00
Mammoth.....	Day	18	15 00

FIELD VARIETIES

Extra Early Adams.....	Decatur ..	10	7 50
Early Adams or Burlington.....	Dekalb	09	7 00
Early Golden Dent or Pride of the North.....	Denver ..	07	4 00

POP CORN

Black Beauty (on the cob).....	Desha	10	7 00
“ “ (shelled).....		12	
White Rice (on the cob).....	Deuel	10	6 00
“ “ (shelled).....		12	

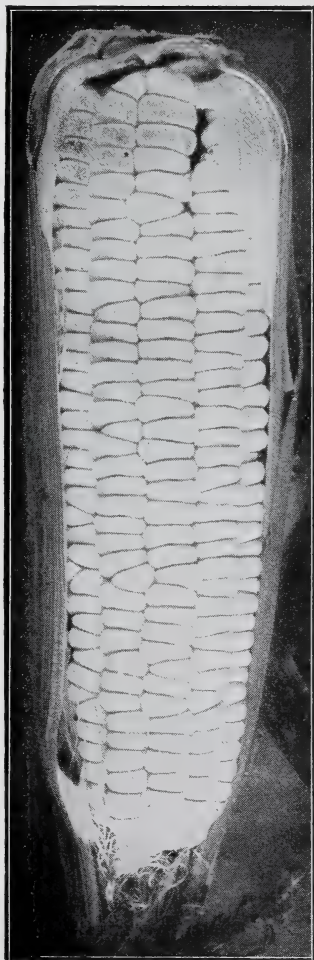

Mammoth White Cory

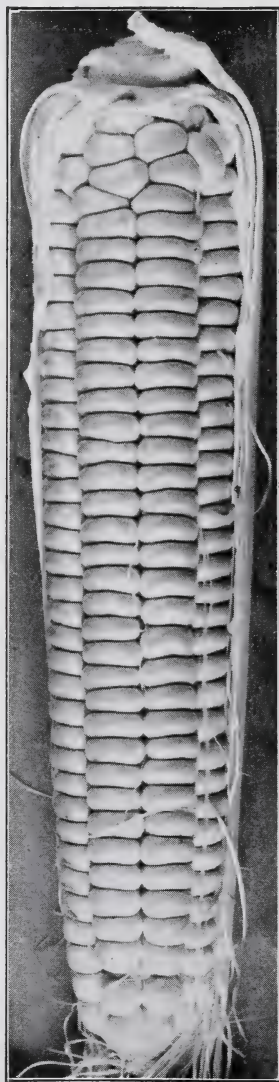

Golden Bantam

CORN SALAD or Feticus

Tel. Ciper Per Lb.

Large Seeded, Large Leaved.. **Dewitt**. \$0 50

CRESS

Curled or Pepper Grass..... **Dickey**... 30

True Water..... **Dodge**... 2 50

CUCUMBER

Early Cluster..... **Doniphan**.. ~~Crop failed~~ ⁶⁵

Early Short Green or Early
Frame..... **Dooly**..... 65

Snow's Pickling..... **Drew**..... 65

Chicago or Westerfield
Pickling..... **Dubois**..... 65

Boston Pickling..... **Dukes**..... 65

Jersey Pickling..... **Dunklin**..... 65

Early White Spine..... **Dupage**... 65

Klondike..... **Dutchess**... 75

Early Fortune..... **Dutro**..... 75

Davis Perfect..... **Dyer**..... 75

Extra Long or Evergreen
White Spine..... **Duval**..... 75

Improved Long Green.
We believe the stock we
offer has no equal (*See cut*) **Eddy**..... 1 00

Small Gherkin (for pickles). **Edmonson**. 1 00

DANDELION

Cultivated or French Com-
mon..... **Edwards**... 1 00

Improved Thick Leaved.. **Eldorado**... 4 50



Improved Long Green

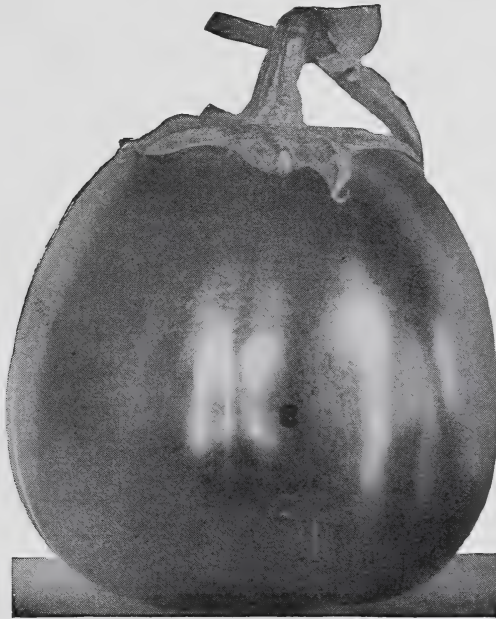

Egg Plant, D. M. Ferry & Co.'s Improved Large Purple

EGG PLANT

	Tel. Cipher	Per Lb.
Black Beauty	Ellis	\$4 00
Large New York Purple.....	Elmore	3 50
D. M. Ferry & Co.'s Improved Large Purple, spineless	Emanuel ..	3 50

ENDIVE

Large Green Curled	Emmet	75
Moss Curled.....	Erath	60
Ever White Curled.....	Estill	60
Broad Leaved Batavian or Escarolle.....	Falls	60

FENNEL

Florence.....	Schuyler ...	90
---------------	---------------------	----

GARLIC

Bulbs.....	Faulkner ..	20
------------	--------------------	----

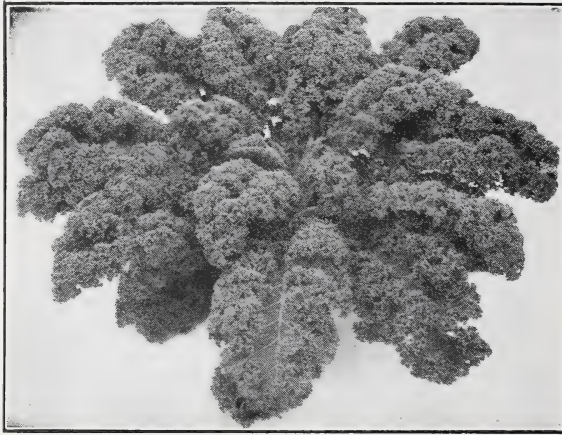

Kale, Dwarf Curled Scotch

HORSE RADISH

	Tel. Cipher	Per 100
Small Roots, Maliner-Kren.....	Fentress...	\$1 00

KALE or Borecole

		Per Lb.
Tall Green Curled Scotch.....	Fergus...	\$0 75
Dwarf Curled Scotch (<i>See cut</i>).....	Finney...	60
Dwarf Purple.....	Fluvanna...	1 00
Siberian or Sprouts.....	Fleming...	45

KOHL RABI

Early White Vienna , <i>extra for forcing</i>	Forest...	2 00
Early Purple Vienna, <i>very early</i>	Foster...	2 00
Large Green.....	Franklin...	1 50

LEEK

London Flag.....	Fremont...	1 50
Large American Flag	Frio...	1 50
Large Rouen.....	Furnas...	1 50
Monstrous Carentan	Gallatin...	2 00

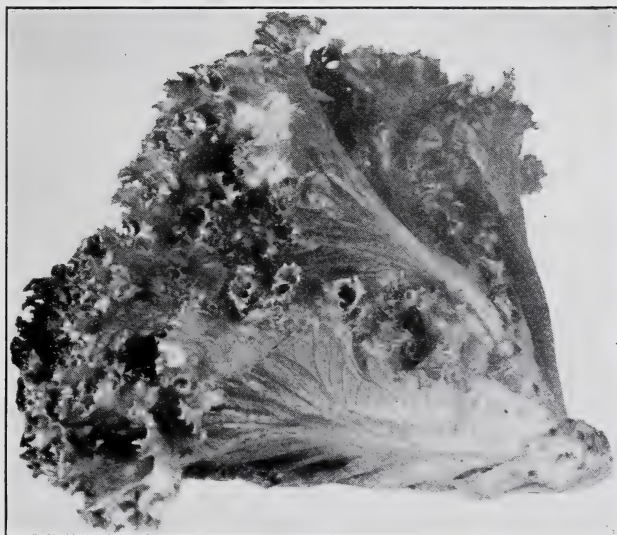

Grand Rapids

LETTUCE

CABBAGE OR HEADING VARIETIES

	Tel. Cipher	Per Lb.
May King , <i>w. s.</i>	Garfield ...	\$0 75
Early Tennis Ball, <i>b. s.</i>	Garvin	65
Salamander , <i>b. s.</i>	Gaston	65
Hubbard's Market, <i>w. s.</i>	Genesee	60
Mammoth Black Seeded Butter	Gentry	75
Deacon, <i>w. s.</i>	Gila	60
Unrivald Summer , <i>w. s.</i>	Giles	85
Big Boston , <i>w. s.</i>	Gilliam	85
California Cream Butter or Royal Summer Cabbage, <i>brown seed</i>	Gilpin	65
Jersey Winter, <i>w. s.</i>	Glascock	75
Brown Dutch, <i>b. s. (very hardy)</i>	Gogebic	60
Los Angeles, (New York, or Wonderful) <i>w. s.</i>	Goliad	2 00
Hanson, <i>w. s.</i>	Gordon	65

CURLLED OR LOOSE LEAVED VARIETIES

Grand Rapids , <i>b. s. (See cut)</i>	Gove	75
Detroit Market Gardeners' Forcing, <i>w. s.</i>	Grafton	75
Simpson's Early Curled, <i>w. s.</i>	Grainger	60
Ferry's Early Prize Head , <i>w. s.</i>	Grant	65
Black Seeded Simpson	Graves	75
Early White Self-Folding Cos , <i>w. s. (Romaine)</i>	Gregg	75

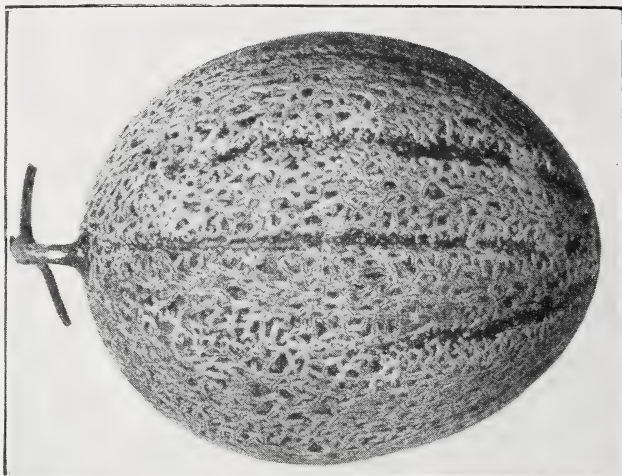

Admiral Togo

MUSK MELON

GREEN FLESHED VARIETIES

	Tel. Cipher	Per Lb.
Extra Early Hackensack	Gunnison ..	\$0 85
Netted Gem or Rocky Ford	Gwinnett ..	75
Baltimore or Acme.....	Hamblen ..	75
Hackensack or Turk's Cap	Hansford ..	75

ORANGE FLESHED VARIETIES

Emerald Gem. For home use and near markets it leads all other kinds on account of its sweetness and convenient size.....	Harford ...	80
Tip Top	Harnett ...	1 25
Extra Early Osage. Fully a week earlier than Osage, a little smaller, more nearly round and with more netting.....	Hart	SOLD 90
Petoskey or Paul Rose.....	Hartley	80
Admiral Togo or Orange Fleshed Rocky Ford. Unexcelled in flavor. We consider this the best small shipping melon yet introduced (<i>See cut</i>).....	Haskell	80
Improved Hoodoo or Hearts of Gold. A splendid orange fleshed variety of medium size. By many considered the finest shipping melon.....	Hays	1 00
Defender. Originated and introduced by us in 1901. We believe it identical with Burrell's Gem.....	Heard	90
Osage or Miller's Cream. Our stock is unsurpassed.....	Hennepin ..	1 00
HONEY DEW MELON	Hernando ..	Crop failed
CASSABA MELON, Golden Beauty	Hickory	1 00

WATER MELON

	Tel. Cipher	Per Lb.
Harris' Earliest.....	Hidalgo.....	\$0 45
D. M. Ferry & Co.'s Peerless (Ice Cream).....	Hocking.....	45
Round Light Icing.....	Holt.....	50
Long Light Icing.....	Hooker.....	45
Irish Grey.....	Hopkins.....	60
Monte Cristo or Kleckley's Sweets.....	Houston.....	60
Florida Favorite.....	Howell.....	45
Tom Watson (See cut).....	Humacao.....	50
Chilian.....	Ida.....	50
Sweet Heart.....	Idaho.....	45
Gypsy or Georgia Rattlesnake.....	Ingham.....	45
Citron, for preserving (red seed).....	Iredell.....	50



Tom Watson

MUSHROOM SPAWN

	Tel. Cipher	Per Brick
Spore Culture. Per 100 bricks (each about 1¼ lbs.) \$16.00.	Iroquois...	\$0 20

MUSTARD

		Per Lb.
White English.....	Isabella.....	\$0 20
Southern Giant Curled.....	Island.....	35
Large Smooth Leaved.....	Isanti.....	35
Florida Broad Leaf.....	Isett.....	60

NASTURTIUM

Tall Mixed Garden.....	Itasca.....	50
------------------------	-------------	----

OKRA or Gumbo

Extra Early Dwarf Green Prolific.....	Jabez.....	25
White Velvet.....	Jackson.....	25
Perkins' Mammoth Long Pod.....	Jasper.....	25
Dwarf White.....	Jenkins.....	25

ONION

Our onion seeds are grown from the choicest selected bulbs raised from pedigree seed of the choicest selected types. You may find onion seed offered for less than ours. You cannot find any of better quality, no matter how high the prices asked.

	Tel. Cipher	Per Lb.
Extra Early Red.....	Johnston..	\$1 50
Large Red Wethersfield	Juneau...	1 25
Southport Red Globe	Kalawao...	1 50
Large Yellow Dutch or Strasburg.....	Kanabec...	1 25
Yellow Danvers.....	Kane.....	1 00
Yellow Globe Danvers (<i>See cut</i>).....	Karnes....	1 25
Michigan Yellow Globe	Kauai....	1 25
Southport Yellow Globe.....	Keith....	1 50
Mammoth Yellow Spanish or Prizetaker	Kennebec..	1 25
White Portugal (<i>American Silverskin</i>).....	Kenton....	2 00
White Globe	Kern.....	2 25

IMPORTED VARIETIES

Extra Early Barletta	Keokuk...	2 50
Queen, very early	Kershaw...	2 25
Early Neapolitan Marzajola.....	Keweenaw..	2 00
Giant White Italian Tripoli.....	Kingman..	2 00
Mammoth Silver King.....	Kiowa....	2 00



Yellow Globe Danvers



Gradus

(See page 20)

PARSLEY

	Tel. Cipher	Per Lb.
Plain.....	Kittitas ...	\$0 50
Champion Moss Curled	Klamath ..	60
Short Thick Rooted.....	Knox	50

PARSNIP

Long White Dutch or Sugar.....	Kossuth ...	35
Hollow Crown or Guernsey.....	Laclede ...	35

PEAS

Not less than 10 lbs. at 100 lb. rate.

Wrinkled varieties marked thus*.

FIRST EARLY AND EARLY SORTS

	Tel. Cipher	Per Lb.	Per 100 Lbs.
Ferry's First and Best.....	Lagrange ..	\$0 18	\$15 00
Earliest of All or Alaska	Lamar	18	16 00
* Thomas Laxton	Lamoille ..	20	18 00
* Gradus (<i>See cut, page 19</i>).....	Lancaster ..	18	16 00
* American Wonder	Langlade ..	18	15 00
* Nott's Excelsior	Laporte ...	18	15 00
* Laxtonian	Larne	20	Sold out 18.00
* Premium Gem (Improved Little Gem).....	Lasalle	17	14 00
* Little Marvel	Latimer ..	18	15 00

SECOND EARLY SORTS

* McLean's Advancer	Latah	18	15 00
* Yorkshire Hero	Laurel	15	12 00
* Bliss' Everbearing	Lavaca	15	12 00
* Green Admiral	Lehigh		Sold out
* Duke of Albany	Leflore	17	14 00
* Telephone	Lemhi	17	14 00
* Alderman	Leslie	17	14 00

LATER SORTS

* Improved Stratagem	Letcher ...	16	13 00
* Dwarf Champion	Liberty ...	15	12 00
* Horsford's Market Garden	Lipscomb ..		Sold out
Melting Sugar (<i>edible pods</i>).....	Logan	20	18 00
* Champion of England	Lorain	15	12 00
Large White Marrowfat (<i>hand picked</i>).....	Louisa	13	10 00
Large Blackeye Marrowfat (<i>hand picked</i>).....	Lowndes ..	13	10 00

FIELD SORTS

Common White.....	Lumpkin ..	} Market price
No. 1 White.....	Luzerne ..	

PEPPER

	Tel. Cipher	Per Lb.
Tabasco.....	Lyden.....	\$5 00
Red Cherry.....	Lyman.....	2 50
Red Chili.....	Lyon.....	2 50
Long Red Cayenne.....	McCook.....	2 00
Large Bell or Bull Nose.....	McKean.....	2 50
Royal King.....	McKenzie..	2 50
Ruby King.....	McKinley..	2 50
Pimiento.....	McLeod...	2 50
Giant Crimson.....	McLennan..	4 00
Chinese Giant.....	McMahan..	4 00
Large Sweet Spanish.....	McMinn...	2 50



Giant Crimson

PUMPKIN

	Tel. Cipher	Per Lb.
Pie.....	McNairy...	\$0 50
Sugar or New England Pie.....	Macomb...	50
Large Yellow.....	Macoupin..	35
Green Striped Cushaw.....	Madera...	75
Sweet Cheese or Kentucky Field.....	Madison...	35

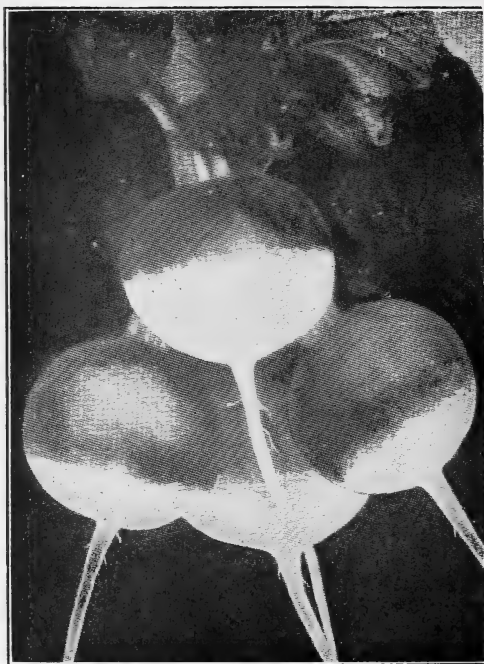

Early Scarlet Turnip, White Tipped

RADISH

	Tel. Cipher	Per Lb.
Non Plus Ultra or Early Deep Scarlet Turnip, Forcing.....	Malheur ...	\$0 50
Blood Red Turnip, Forcing.....	Mahaska ...	50
Early Scarlet Globe	Manistee ...	60
Early Scarlet Turnip, White Tipped, Forcing.....	Marengo ...	50
Early Deep Scarlet, Olive Shaped, Short Leaf.....	Maries ...	50
Early White Turnip.....	Martin ...	50
Early Scarlet Turnip.....	Marion ...	45
Early Scarlet Turnip, White Tipped. (See cut).....	Marlboro ...	50
French Breakfast	Massac ...	45
Crimson Giant Turnip	Maui ...	45
Half Long Deep Scarlet.....	Maverick ...	45
Long Brightest Scarlet, White Tipped.....	Mayes ...	45
Early Long Scarlet, Short Top, Improved	Meagher ...	45
Wood's Early Frame.....	Medina ...	45
Cincinnati Market.....	Meigs ...	45
Improved Chartier or Shepherd	Menifee ...	45
Early Golden Yellow Oval	Mercer ...	50
Icicle	Meyer ...	45
Long White Vienna or Lady Finger.....	Mesa ...	45
Golden Globe.....	Mills ..	Crop failed
Large White Summer Turnip.....	Miner ...	45
White Strasburg	Millard ...	45
Early White Giant Summer.....	Midland ...	50

RADISH—Continued

WINTER VARIETIES		Tel. Cipher	Per Lb.
Scarlet China		Mitchell ...	\$0 45
Celestial . Roots long, cylindrical with beautiful white skin and flesh; quality excellent.....		Modoc	50
California Mammoth White China.....		Mono	55
Round Black Spanish.....		Monroe	45
Half Long Black Winter . Roots half long, grayish black; flesh white, crisp, pungent and well flavored.....		Montcalm	50
Long Black Spanish.....		Montour ...	45



Scarlet China



Celestial

RHUBARB

	Tel. Cipher	Per Lb.
Rhubarb or Pie Plant.....	Moore	\$0 75
Rhubarb or Pie Plant Roots.....	Morgan	

ROQUETTE

A hardy annual used like mustard for salads.....**Morrison**.. 1 00

SALSIFY or Vegetable Oyster

Mammoth Sandwich Island.....**Morton**.... 1 75

SORREL

Large Leaved French.....**Moultrie**... 1 00

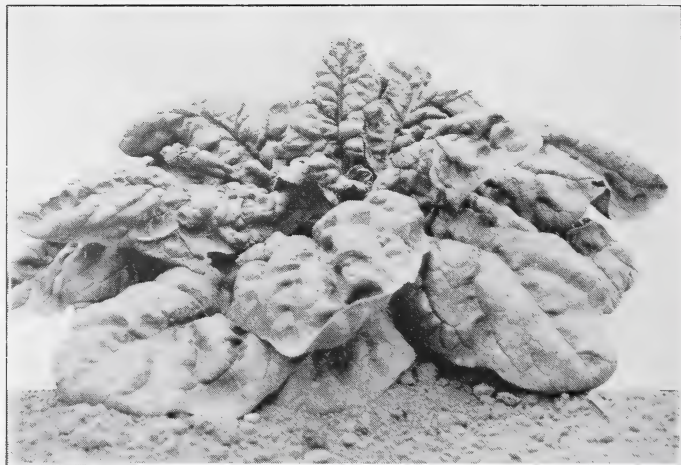

King of Denmark

SPINACH

	Tel. Cipher	Per Lb.	Per 100 Lbs.
Savoy Leaved or Bloomsdale.....	Murray	\$0 20	\$15 00
Broad Flanders.....	Nance	18	14 00
Improved Thick Leaved (<i>Monstrous Viroflay</i>) . . .	Natrona	18	14 00
Early Giant Thick Leaved	Nash	18	14 00
Victoria	Navarro	20	15 00
King of Denmark or Antvorskov. Undoubtedly the most valuable introduction of spinach in recent years. Remains in condition from one to two weeks after other varieties have gone to seed. (<i>See cut</i>):.....	Neosho	45	40 00
Long Season	Nelson	20	15 00
Long Standing.....	Nemaha	20	15 00
Long Standing Prickly.....	Neshoba	20	15 00
New Zealand. (<i>Tetragonia</i>).....	Newberry ..	50	

SQUASH

SUMMER SORTS

	Tel. Cipher	Per Lb.
Long Island White Bush	Noble	\$0 60
Early White Bush Scallop	Nicholas	60
Mammoth White Bush Scallop	Newton	75
Early Yellow Bush Scallop	Nolan	60
Mammoth Summer Crookneck	Nowata	75
Summer Crookneck	Nuckolls	60
Italian Vegetable Marrow (<i>Cocozella di Napoli</i>)	Nye	75

AUTUMN AND WINTER SORTS

Delicious	Oceana	60
Boston Marrow	Ogle	50
Golden Hubbard	Okfuskee	60
Hubbard (<i>See cut</i>)	Okmulgee	60



Hubbard

TOBACCO

	Tel. Cipher	Per Oz.	Per Lb.
Sterling	Oneida	\$0 40	\$4 00
Sweet Oronoco	Orleans	40	4 00
White Burley	Osborne	25	2 50
Bradley Broad Leaf	Osceola	40	4 00
Persian Rose	Otero	50	5 00
Big Havana	Otsego	50	5 00
Connecticut Seed Leaf	Overton	25	2 50
Havana	Owsley	25	2 50

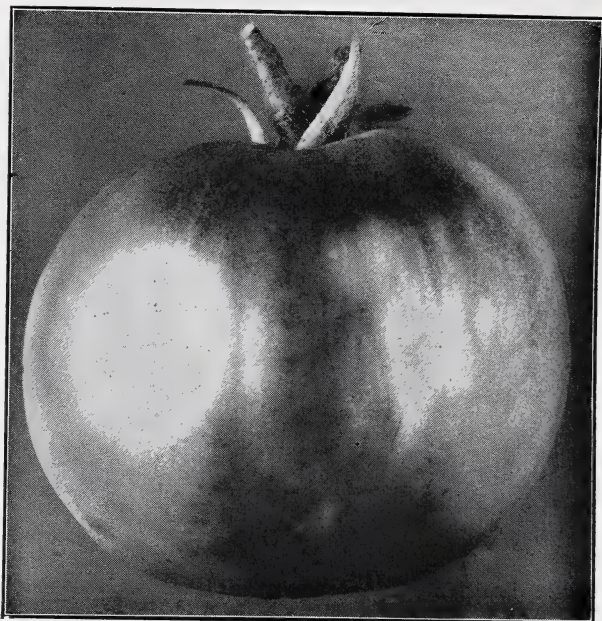

Early-Detroit

TOMATO

	Tel. Cipher	Per Lb.
Earliana	Oxford	\$2 50
Avon Early. The best extra early, scarlet fruited variety.	Owyhee	5 00
John Baer. Extra early, scarlet fruited, hardy and productive. Shippers should try it.....	Ozark	2 50
Bonny Best	Panola	2 50
Chalk's Early Jewel	Page	2 50
Gulf State Market. The earliest good purple tomato. Unequaled as a shipping sort. (In 1-oz. sealed packets, per oz. 50c)	Paisley	8 00
Early Detroit. (See cut)	Pacific	4 00
Acme. Known also as Essex Early Hybrid.....	Pamlico ...	2 50
Early Michigan	Parker	2 50
Livingston's Globe	Patrick	5 00
Beauty	Pawnee	2 50

TOMATO—Continued

	Tel. Cipher	Per Lb.
Improved Trophy	Pemiscot ..	\$2 50
Greater Baltimore	Pepin	2 50
Stone. Our stock is distinctly superior to most of that offered under this name; being more uniform, better colored and larger. (<i>See cut</i>)	Phelps	2 00
Ponderosa	Piatt	4 00
Dwarf Stone	Pike	3 00
Dwarf Champion	Pinal	3 25
Golden Queen	Platte	2 50
Peach	Piute	3 00
White Apple	Plymouth ..	3 00
Red Pear	Polk	3 00
Yellow Pear	Pontotoc ..	3 00
Yellow Plum	Portage	3 00
Red Cherry	Posey	3 00
Yellow Cherry	Powell	3 00
Yellow Husk or Ground Cherry	Prairie	3 00



Stone

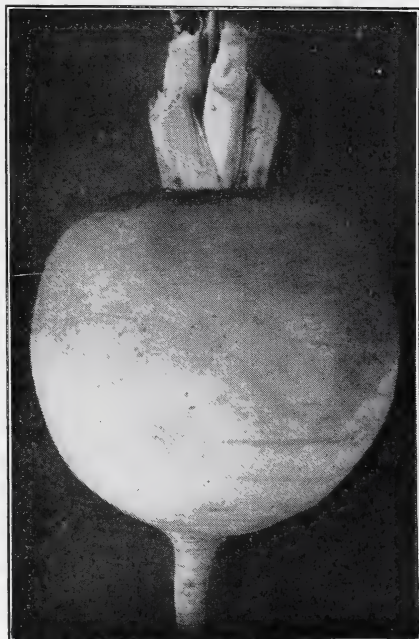

Purple Top White Globe

TURNIP

WHITE FLESHED SORTS

	Tel. Cipher	Per Lb.
Extra Early White Milan	Preble	\$0 50
Extra Early Purple Top Milan. Roots purple-red on upper portion, white below, smooth, flat; flesh mild, sweet and tender. Well adapted for forcing.....	Presidio ...	50
White Egg. An early, oval or egg-shaped variety with smooth, clear white roots of medium size; flesh fine grained and sweet.....	Price	35
Early White Flat Dutch, Strap Leaved. A most excellent early garden variety. Roots medium sized, flat; color white. Very early; sweet and tender. It is desirable for table use.....	Pueblo	25
Early Purple Top, Strap Leaved. Very extensively used for the table. Roots flat, of medium size, purple or dark red above ground, white below. Flesh white, fine grained and tender.....	Putnam ...	25
Purple Top White Globe. The roots are of excellent quality and are suitable for the table as well as for stock feeding. (See cut).....	Queens	30

TURNIP—Continued

WHITE FLESHED SORTS

	Tel. Cipher	Per Lb.
Cow Horn or Long White. Roots long, often twelve to fifteen inches; flesh fine grained and well flavored.....	Rabun.....	\$0 35
Large White Norfolk.....	Rains.....	25
Pomeranean White Globe.....	Ralls.....	25
Seven Top, <i>for turnip greens</i>	Ransom.....	30
Southern Prize	Ravall.....	35

YELLOW FLESHED SORTS

Large Amber Globe. Roots large, globular; skin clear yellow except the top which is tinged with green. Flesh light yellow, fine grained and sweet.....	Ray.....	35
Yellow Globe.....	Redwood..	35
Yellow Stone. Roots of medium size, globular; skin smooth, attractive pale yellow. Flesh crisp, very tender and of fine quality (<i>See cut</i>).....	Refugio....	35
Orange Jelly or Golden Ball.....	Renville...	30
Purple Top Yellow Aberdeen.....	Rhea.....	30

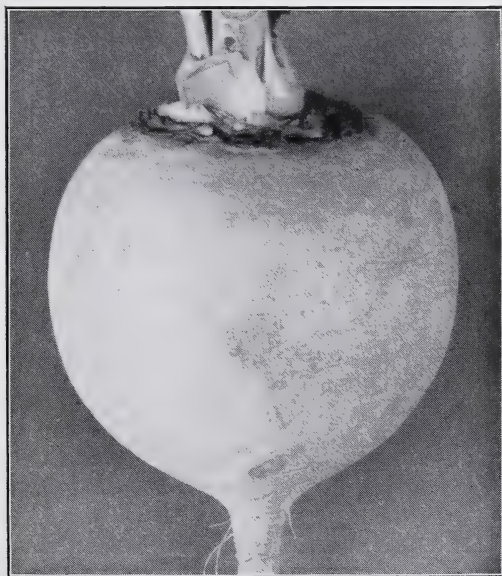

Yellow Stone



Bangholm

RUTA BAGA OR SWEDE

	Tel. Cipher	Per Lb.
American Purple Top or Improved Long Island.....	Richmond.....	\$0 35
Bangholm Swede.....	Rolette.....	30
Carter's Imperial Purple Top.....	Ritchie.....	30
D. M. Ferry & Co.'s Imp'd Purple Top Yellow.....	Roanoke.....	35
Drummond's.....	Rockdale.....	30
Monarch or Tankard.....	Rich.....	35
Sutton's Champion.....	Runnell.....	30
Sweet Perfection White. Absolutely neckless.....	Sabine.....	40
Universal or Canadian Gem.....	Riley.....	35
White or Sweet Russian.....	Russell.....	30
Yellow Swede.....	Ringgold.....	30

AROMATIC, MEDICINAL AND POT HERBS

	Tel. Cipher	Per Lb.
Anise.....	Saginaw ...	\$0 75
Balm.....	Oz. 25c. Salem	
Basil, Sweet.....	Saluda	1 35
Borage.....	Sanborn ...	1 00
Caraway.....	Sandoval ..	60
Caraway, for flavoring.....	Sangamon ..	50
Coriander.....	Saratoga ...	35
Coriander, for flavoring.....	Sarpy	30
Dill.....	Saunders ..	40
Dill, Mammoth.....	Schley	50
Fennel, Sweet.....	Scotland ..	50
Horehound.....	Screven ...	1 50
Hyssop.....	Oz. 25c. Searcy	
Lavender.....	Seminole ..	2 00
Marjoram, Sweet.....	Sequoyah ..	1 25
Rosemary.....	Oz. 40c. Seward	
Rue.....	Oz. 25c. Sharkey	
Saffron.....	Shasta	1 75
Sage, Broad Leaf.....	Shawnee ...	2 00
Savory, Summer.....	Sheridan ..	1 00
Thyme.....	Shoshone ..	2 50
Wormwood.....	Sierra	1 50

GRASS SEED

Prices are subject to fluctuations of the market. Not less than ½ lb. at pound rates nor less than 10 lbs. at 100 lb. rate. Terms net cash ten days.

	Tel. Cipher	Per Lb.	Per 100 Lbs.
Blue Grass, Canadian, fancy cleaned; choicest grade.	Stone	Market	price
Blue Grass, Kentucky, fancy cleaned; choicest grade.	Stewart	"	"
Rye Grass, Perennial (<i>Pacey's short seeded</i>).....	Stearns	"	"
Red Top, Fancy (cleaned from chaff).....	Snyder	"	"
Fescue, Red or Creeping (<i>European</i>).....	Stafford ...	"	"
Fescue, Chewing's New Zealand.....	Staffman ..	"	"
Timothy.....	Stephens ...	"	"
Lawn Grass, Extra Fine Mixed.....	Stoddard ...	\$0 50	\$45 00
Lawn Grass, Fine Mixed.....	Stokes	35	30 00
Lawn Grass for Shady Locations.....	Stonewall	Prices on application	
Mixtures for Golf Links.....	Story ..	"	"



Alsike or Swedish

CLOVER

	Tel. Cipher	Per 100 Lbs.
Alfalfa or Lucerne. Choicest Michigan grown.....	Stutsman	Market price
Alfalfa, Grimm's.....	Suffolk	" "
Alsike or Swedish (<i>See cut</i>).....	Sullivan	" "
Mammoth or Large Red.....	Summers	" "
Medium Red or June.....	Summer	" "
White Dutch, <i>choice</i>	Sutter	" "

MISCELLANEOUS FARM SEEDS

Rape, Dwarf Essex, <i>for sowing</i>	Terry	Market price
Sunflower, Large Russian.....	Tioga	" "
Sorghum (Sugar Cane), Albaugh Early.....	Texas	" "
" " " Early Orange.....	Thomas	" "

BIRD SEEDS

The seeds quoted below are for feeding purposes only, not for planting.

Canary, <i>re-cleaned</i>	Tompkins	Market price
Hemp.....	Toombs	" "
Lettuce.....	Towner	" "
Maw.....	Traill	" "
Millet.....	Travis	" "
Rape.....	Trigg	" "
Mixed Bird Seed.....	Trinity	" "

All prices on this page are subject to fluctuations of the market. Not less than 10 lbs. at 100 lb. rate. Terms net cash ten days.

A SELECTED LIST OF FLOWER SEEDS IN BULK

We will not sell less than 1 oz. of sorts priced at 20c per oz. or under but we will put up $\frac{1}{2}$ oz. of seeds priced at 25c per oz. and over; $\frac{1}{4}$ oz. of seeds priced at 75c per oz. and over; $\frac{1}{8}$ oz. of seeds priced at \$2.00 per oz. and over.

Not less than $\frac{1}{2}$ pound at the pound rate. Less than $\frac{1}{4}$ pound will be charged at the ounce rate.

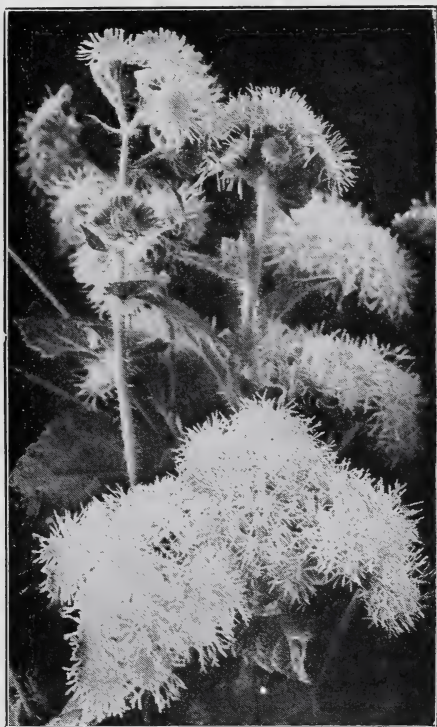

Ageratum

	Per Oz.	Per $\frac{1}{4}$ Lb.	Per Lb.
Acroclinium, Album	\$0 15	\$0 40	\$1 50
" Roseum	15	40	1 50
" Mixed	10	40	1 25
Ageratum Mexicanum	15	40	1 50
" Dwarf White	30	90	3 00
" " Blue	30	90	3 00
" " Mixed	25	75	2 50

	Per Oz.	Per ¼ Lb.	Per Lb.
Alyssum, Sweet (Maritimum).....	\$0 15	\$0 40	\$ 1 50
“ Little Gem (Maritimum Compactum).....	20	60	2 00
“ Carpet of Snow (Maritimum Procumbens).....	35	1 00	3 50
“ Lilac Queen.....	35	1 00	3 50
Amaranthus tricolor (Joseph's Coat).....	25	75	2 50
Arabis, Alpina.....	35		
Asparagus, Sprengeri.....	\$1.50 per 1000 seeds		
“ Verticillatus.....	1 50		
Aster, Queen of the Market, Crimson.....	60	1 75	6 00
“ “ “ “ “ Lavender.....	60	1 75	6 00
“ “ “ “ “ Light Blue.....	60	1 75	6 00
“ “ “ “ “ Pink.....	60	1 75	6 00
“ “ “ “ “ Purple.....	60	1 75	6 00
“ “ “ “ “ Rose.....	60	1 75	6 00
“ “ “ “ “ White.....	60	1 75	6 00
“ “ “ “ “ Mixed.....	60	1 75	6 00
“ Upright or Imperial Daybreak.....	1 00	2 75	10 00
“ “ “ “ Purity.....	1 00	2 75	10 00
“ Late Upright, Crimson.....	80	2 25	8 00
“ “ “ “ Flesh Pink.....	80	2 25	8 00
“ “ “ “ Lavender.....	80	2 25	8 00
“ “ “ “ Purple.....	80	2 25	8 00
“ “ “ “ Rose.....	80	2 25	8 00
“ “ “ “ White.....	80	2 25	8 00
“ “ “ “ Mixed.....	80	2 25	8 00
“ King, Crimson.....	90	2 50	9 00
“ “ “ “ Lavender.....	90	2 50	9 00
“ “ “ “ Pink.....	90	2 50	9 00
“ “ “ “ Rose.....	90	2 50	9 00
“ “ “ “ Violet.....	90	2 50	9 00
“ “ “ “ White.....	90	2 50	9 00
“ “ “ “ Mixed.....	90	2 50	9 00
“ Giant Crego or Comet, Crego Pink.....	80	2 25	8 00
“ “ “ “ “ Crimson.....	80	2 25	8 00
“ “ “ “ “ Lavender.....	80	2 25	8 00
“ “ “ “ “ Light Blue.....	80	2 25	8 00
“ “ “ “ “ Purple.....	80	2 25	8 00
“ “ “ “ “ Rose.....	80	2 25	8 00
“ “ “ “ “ White.....	80	2 25	8 00
“ “ “ “ “ Mixed.....	75	2 25	7 50
“ Ferry's Late Branching, Crimson.....	75	2 25	7 50
“ “ “ “ “ Heart of France.....	80	2 25	8 00
“ “ “ “ “ Lavender.....	80	2 25	8 00
“ “ “ “ “ Lavender Pink.....	80	2 25	8 00
“ “ “ “ “ Peerless Pink.....	80	2 25	8 00
“ “ “ “ “ Purple.....	80	2 25	8 00
“ “ “ “ “ Silvery Pink.....	80	2 25	8 00
“ “ “ “ “ Tyrian Rose.....	80	2 25	8 00
“ “ “ “ “ White.....	80	2 25	8 00
“ “ “ “ “ Mixed.....	70	2 00	7 00
“ Finest Mixed.....	50	1 40	5 00
Australian Pea Vine.....	30	90	3 00
Balloon Vine (Cardiospermum halicacabum).....	10	30	1 00



Candytuft

	Per Oz.	Per ¼ Lb.	Per Lb.
Balsam, Double or Camellia Flowered, Pure White	\$0 40	\$1 10	\$4 00
“ “ “ “ “ Dark Red	30	90	3 00
“ “ “ “ “ Solferino	30	90	3 00
“ “ “ “ “ Dwarf Mixed	25	75	2 50
“ “ “ “ “ Tall Mixed	20	60	2 00
Calendula, Double Lemon Queen	15	40	1 25
“ “ Meteor	10	30	1 00
“ “ Orange King	15	40	1 25
“ “ Mixed	10	30	1 00
Candytuft, Fragrant White	15	40	1 50
“ Lilac	25	75	2 50
“ Purple	25	75	2 50
“ Rocket (Giant Empress)	20	60	2 00
“ Rose Carmine	25	75	2 50
“ White	10	30	1 00
“ Fine mixed	10	30	1 00
Canna, finest large-flowering, mixed	15	40	1 50
Canterbury Bell, Single Mixed	25	75	2 50
“ “ Double Blue	1 25	3 25	12 00
“ “ “ Rose	1 25	3 25	12 00
“ “ “ White	1 25	3 25	12 00
“ “ “ Mixed	80	2 25	8 00
“ “ Calycanthera Mixed	1 25		



Celosia Childsi

	Per Oz.	Per ¼ Lb.	Per Lb.
Carnation, Grenadin, Double Red.....	\$1 25		
“ “ “ White.....	1 25		
“ Double dwarf Vienna, mixed, early flowering.	1 00	\$2 75	\$10 00
“ Marguerite, finest mixed.....	60	1 75	6 00
“ Double Choice Mixed.....	1 00	2 75	10 00
Castor Bean, Sanguineus.....	10	25	75
“ “ Zanzibariensis.....	10	25	75
“ “ Mixed.....	10	25	75
Celosia Childsi crimson.....	1 00	3 25	12 00
“ Pyramidalis Plumosa Mixed.....	20	60	2 00
“ Glasgow Prize.....	60		
“ Dwarf Rose.....	60		
“ “ Yellow.....	60		
“ cristata (Cockscomb) dwarf mixed.....	80	2 25	8 00
Centaurea, Imperialis Lavender.....	45	1 25	4 50
“ “ Purple.....	45	1 25	4 50
“ “ Rose.....	45	1 25	4 50
“ “ White.....	45	1 25	4 50
“ “ Mixed.....	40	1 10	4 00
“ Suaveolens Yellow.....	45	1 25	4 50
“ Cyanus (Bachelor's Button) mixed.....	15	40	1 50
“ “ Double Blue.....	25	75	2 50
“ “ Rose.....	25	75	2 50
“ “ White.....	35	1 00	3 50
“ “ Mixed (Bachelor's Button).....	20	60	2 00



Cosmos

	Per Oz.	Per ¼ Lb.	Per Lb.
Chrysanthemum, Morning Star	\$0 25		
“ Carinatum Eclipse	25		
“ “ Mixed	20	\$0 60	\$2 00
“ Coronarium Double Mixed	15	40	1 50
“ Mixed	15	40	1 50
Cobaea Scandens, violet-blue	30	90	3 00
Columbine (Aquilegia) Californica hybrida	2 00		
“ “ Single Mixed	60		
“ “ Double Mixed	40	1 10	4 00
Coreopsis or Calliopsis, Tinctoria, fine mixed	10	25	80
“ “ “ Golden Ray	40	1 10	4 00
“ “ “ Lanceolata Grandiflora	20	60	2 00
Cosmos, Early Flowering, Pink	30	90	3 00
“ “ “ White	30	90	3 00
“ “ “ Mixed	15	40	1 50
“ hybrida, Giant Pink	20	60	2 00
“ “ “ White	20	60	2 00
“ “ “ Mixed	10	30	1 00
Cypress Vine (Ipomœa quamoclit) Scarlet	15	55	1 75
“ “ “ White	15	55	1 75
“ “ “ Mixed	15	40	1 50
Dahlia, finest single mixed	30	90	3 00

	Per Oz.	Per ¼ Lb.	Per Lb.
Daisy, double Rose (<i>Longfellow</i>)	2 00		
“ “ White	2 00		
“ “ Mixed	1 25		
Datura Wrighti.	20	60	2 00
“ chlorantha fl. pl., double yellow	20	60	2 00
“ Mixed	20	60	2 00
Dimorphoteca Aurantiaca	60		
Dwarf Morning Glory (<i>Convolvulus minor</i>), Mixed	10	20	50
Eschscholtzia, Aurantiaca (<i>True California Poppy</i>)	15	40	1 25
“ Carmine King	50	1 40	5 00
“ Mandarin	25	75	2 50
“ Scarlet Beauty	1 50		
“ Mixed, finest colors	15	40	1 25
Forget-Me-Not, blue (<i>Myosotis Alpestris</i>)	30	90	3 00
Four O'Clock (<i>Mirabilis, Marvel of Peru</i>) Red	10	30	1 00
“ “ White	10	30	1 00
“ “ White, Red Striped	10	30	1 00
“ “ Mixed	10	25	80
Foxglove (<i>Digitalis</i>) fine mixed	50	1 40	5 00
“ “ Ivery's Spotted	40	1 10	4 00
“ “ Campanulata Monstrosa, mixed	1 00	2 75	10 00
Gaillardia Picta	25	75	2 50
“ Grandiflora	30	90	3 00
“ Picta Lorenziana	25	75	2 50
Globe Amaranth, Purple	15	40	1 50
“ “ White	15	40	1 50
“ “ Striped	15	40	1 50
“ “ Mixed	10	30	1 00
Godetia, fine mixed	25	75	2 50
Gourds, Apple shaped, early	15	40	1 50
“ Bottle	15	40	1 50
“ Calabash	15	40	1 40
“ Corsican	15	40	1 40
“ Dish Cloth	15	40	1 40
“ Hercules' Club	15	40	1 40
“ Japanese Nest Egg	15	40	1 40
“ Orange (Mock orange)	15	40	1 40
“ Pear shaped, Ringed	15	40	1 40
“ Powder Horn	15	40	1 40
“ Siphon or Dipper	15	40	1 40
“ Mixed	10	35	1 25
Gypsophila, Elegans Large Flowering Pure White	10	20	60
“ “ Mixed	10	25	75
“ Paniculata Double White	6 00		
Helichrysum monstrosum, largest double mixed	30	90	3 00
Heliotrope, Dark Varieties mixed, very choice	1 00	3 25	12 00
Hibiscus Africanus	15	40	1 25

	Per Oz.	Per ¼ Lb.	Per Lb.
Hollyhock, Early Flowering Mixed.....	\$0 80	\$2 25	\$8 00
“ Chater's Finest Mixed.....	65	2 00	6 50
“ Double Blood Red.....	1 00		
“ “ Deep Rose.....	90	2 50	9 00
“ “ Lemon Yellow.....	90	2 50	9 00
“ “ Pink.....	90	2 50	9 00
“ “ Pure White.....	1 00	2 75	10 00
“ “ Choice Mixed.....	1 00	2 75	10 00
“ “ Mixed.....	80	2 25	8 00



Kochia

	Per Oz.	Per ¼ Lb.	Per Lb.
Humulus Japonicus (<i>Japanese Hop</i>).....	\$0 30		
Hyacinth Bean (<i>Dolichos lablab</i>) Alba, white.....	10	\$0 30	\$1 00
“ “ “ “ Purpurea, purple.....	10	30	1 00
“ “ “ “ Mixed.....	10	25	75
Ice Plant (<i>Mesembryanthemum crystallinum</i>).....	20	60	2 00
Ipomœa, Bona Nox (<i>Evening Glory</i>).....	10	30	1 00
“ Coccinea (<i>Star Ipomœa</i>).....	10	30	90
“ Early Flowering Sky Blue.....	50		
“ Limbata, mixed.....	10	30	1 00
“ Setosa (<i>Brazilian Morning Glory</i>).....	25	75	2 50
“ Fine Mixed.....	10	30	1 00
Job's Tears (<i>Coix lachryma</i>).....	10	15	40
Kochia Childsi.....	10	25	75
Lantana French Hybrids.....	20	60	2 00
Larkspur, Double tall stock flowered, Dark Blue.....	30	90	3 00
“ “ “ “ “ Lustrous Carmine.....	40	1 10	4 00
“ “ “ “ “ Shell Pink.....	30	90	3 00
“ “ “ “ “ Sky Blue.....	30	90	3 00
“ “ “ “ “ White.....	30	90	3 00
“ “ “ “ “ Mixed.....	20	60	2 00

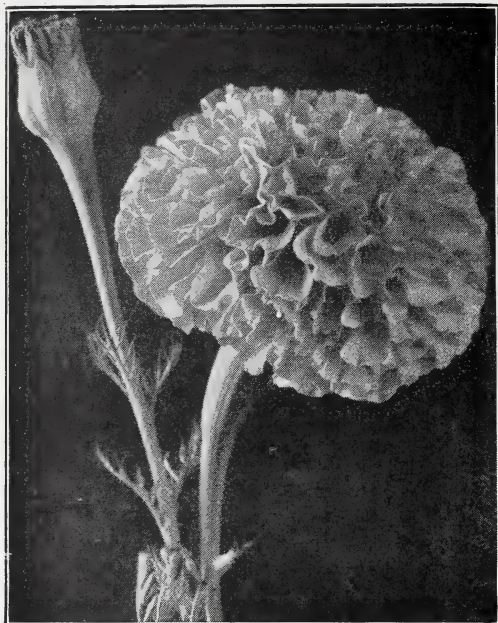

Marigold

	Per Oz.	Per ¼ Lb.	Per Lb
Linum grandiflorum, rubrum (Scarlet Flax).....	\$0 15	\$0 40	\$ 1 25
Lobelia Erinus, Crystal Palace.....	1 00	2 75	10 00
“ “ True Blue.....	1 25	3 25	12 00
“ “ Gracilis.....	30	90	3 00
Love-in-a-mist (Nigella Damascena) Double Blue.....	15	40	1 25
Lupin Cruikshanki.....	15	40	1 25
Marigold African, double tall, Lemon Queen.....	75	2 25	7 50
“ “ “ “ Orange Prince.....	75	2 25	7 50
“ “ “ “ Mixed.....	20	60	2 00
“ “ “ “ El Dorado.....	30	90	3 00
“ French, Tagetes Signata Pumila.....	50	1 40	5 00
“ “ “ “ Double Dwarf Golden Ball.....	30	90	3 00
“ “ “ “ Gold Striped.....	25		
“ “ “ “ Pale Yellow.....	30		
“ “ “ “ Mixed.....	25	75	2 50
Maurandia mixed.....	1 25		
Mignonette, Sweet (Reseda odorata grandiflora).....	10	30	1 00
“ “ Machet.....	20	60	2 00
“ “ White.....	90		
“ “ Goliath Red.....	75		
Mimulus Punctatus (Monkey Flower).....	2 50		
Momordica Charantia (Balsam Pear).....	20	60	2 00
“ “ Balsamina (Balsam Apple).....	20	60	2 00
Moon Flower (Ipomoea Grandiflora Alba).....	25	75	2 50

	Per Oz.	Per ¼ Lb.	Per Lb.
Morning Glory, Aurora	\$0 10	\$0 25	\$0 80
“ “ (Convolvulus major) Crimson	10	25	80
“ “ “ “ Blue	10	25	80
“ “ “ “ Purple	10	25	80
“ “ “ “ Striped	10	25	80
“ “ “ “ White	10	25	80
“ “ “ “ Mixed		10	30
“ “ Giant Japanese, Extra Select mixed	15	40	1 25
Mourning Bride (Scabiosa) double, Blue	40	1 10	4 00
“ “ “ “ Maroon	40	1 10	4 00
“ “ “ “ Pink	40	1 10	4 00
“ “ “ “ Red	40	1 10	4 00
“ “ “ “ Yellow	40	1 10	4 00
“ “ “ “ White	40	1 10	4 00
“ “ “ “ Mixed	30	90	3 00

Nasturtiums

Dwarf Varieties

(*Tropaeolum minor*)

	Per Oz.	Per ¼ Lb.	Per Lb.
Aurora	\$0 10	\$0 25	\$0 75
Bronze Colored	10	25	80
Chameleon	10	25	80
Crimson	10	25	75
Empress of India	10	30	90
King Theodore	10	30	90
Pearl	10	25	70
Rose	10	30	90
Scarlet	10	25	70
Schilling's Striped	10	30	1 00
Yellow	10	30	90
Mixed. (Tel. Cipher Itawa)	10	20	50
Nasturtiums, Madame Gunter's Hybrids	10	20	60
Nasturtiums, Trailing Chameleon	10	25	70

Trailing Varieties

(*Tropaeolum Lobbianum*)

	Per Oz.	Per ¼ Lb.	Per Lb.
Bright Yellow	\$0 10	\$0 25	\$0 80
Brilliant	10	25	80
Chestnut Brown	10	25	80
Giant of Battles	10	25	80
Hemisphaericum	10	25	70
Jupiter	10	25	70
King of the Blacks	10	25	80
Light Yellow, with maroon stain	10	30	90
Queen Wilhelmina	10	25	80
Rose	10	25	80
Spitfire	10	25	80
Mixed. (Tel. Cipher Izard)	10	20	60

Per Oz. Per ¼ Lb. Per Lb.

Nicotiana Affinis	\$0 20	\$0 60	\$2 00
“ Sanderae Mixed	40		



Giant Trimardeau Pansy

PANSIES

	Per Oz.	Per ¼ Lb.	Per Lb.
Pansy, Ferry's Superbissima Blotched.....	\$3 00	\$9 00	
“ Giant Flowering Parisian, mixed.....	2 00	5 25	\$20 00
“ “ Trimardeau, Mixed.....	1 50	4 00	15 00
“ “ Flowering, Extra Choice Mixed.....	1 75	4 50	17 00
“ Large flowering, Choice Mixed.....	1 25	3 25	12 00
“ Giant Yellow.....	2 00	6 00	
“ Lord Beaconsfield.....	1 50	5 00	
“ Navy Blue.....	1 50	5 00	
Petunia Hybrida, Dwarf Rosy Morn.....	2 50		
“ “ “ White.....	2 00		
“ “ “ Mixed.....	1 50		
“ “ Countess of Ellsmere.....	1 50		
“ “ General Dodds.....	1 25		
“ “ White.....	1 00		
“ “ Finest Striped and Blotched.....	75	2 25	7 50
“ “ Fine Mixed.....	50	1 40	5 00

	Per Oz.	Per ¼ Lb.	Per Lb.
Phlox Drummondi, large flowering, Alba, pure white...	\$0 75		
" " " " Black Warrior, deep maroon.....	75		
" " " " Isabellina, creamy yellow.....	75		
" " " " Kermesina alba oculata.....	75		
" " " " Lilac.....	75		
" " " " Rosea, rose with distinct eye.....	75		
" " " " Rosy Chamois.....	75		
" " " " Scarlet.....	75		
" " " " Splendens, crimson, pure white eye...	75		
" " " " Violet.....	75		
" " " " Extra choice mixed..	70	\$2 00	\$7 00
Pink, China, double mixed (Dianthus Chinensis).....	25	75	2 50
" Single Crimson.....	40		
" " White.....	40		
" " " Marbled Rose.....	40		
" Heddwig's Double Diadem Mixed.....	50	1 40	5 00
" " Finest Single Mixed.....	25	75	2 50
" Double Japan Mixed (Dianthus laciniatus fl. pl.)..	50	1 40	5 00
Poppy, Shirley, extra fine mixed.....	15	40	1 50
" Tulip Flowered (Papaver glaucum).....	40	1 10	4 00
" Double Fringed Carnation White.....	20	60	2 00
" " " " Red.....	20	60	2 00
" " " " Mixed.....	10	25	75
" " " Paeony White.....	15	40	1 50
" " " Red.....	15	40	1 50
" " " Mixed.....	10	30	1 00
" " Choice Mixed.....	10	20	60
" Orientale.....	60	1 75	6 00
" " Hybrids Mixed.....	70		
Portulaca Single Orange.....	80		
" " Scarlet.....	80		
" " White.....	80		
" " Fine Mixed.....	40	1 10	4 00
" Double Mixed.....	1 50	4 00	15 00
Primrose, Evening, Lamarckiana.....	15		
" " Acaulis Alba.....	75		
Pyrethrum, Parthenifolium Aureum.....	40		
Rhodanthe, Rose.....	40	1 10	4 00
" White.....	40	1 10	4 00
" Mixed.....	35	1 00	3 50
Rocket, Purple.....	25		
" White.....	25		
Salpiglossis, fine mixed hybrid varieties.....	60	1 75	6 00
Salvia Splendens (Flowering Sage).....	1 75	4 75	18 00
Scarlet Runner Beans.....			20
Schizanthus Retusus Mixed.....	1 50		
Sensitive Plant (Mimosa Pudica).....	30	90	3 00
Smilax.....	25	75	2 50

Sweet Peas, see pages 45, 46, 47.

	Per Oz.	Per ¼ Lb.	Per Lb.
Snapdragon, Garnet.....	\$0 50		
“ Pink.....	50		
“ Scarlet.....	50		
“ White.....	45		
“ Yellow.....	40		
“ Fine Mixed.....	30	\$0 90	\$3 00
Stock, Beauty of Nice, Crimson.....	1 75	5 00	17 50
“ “ “ “ Deep Blue.....	1 75	5 00	17 50
“ “ “ “ Rose.....	1 75	5 00	17 50
“ “ “ “ Rosy Lilac.....	1 75	5 00	17 50
“ “ “ “ White.....	1 75	5 00	17 50
“ “ “ “ Yellow.....	1 75	5 00	17 50
“ “ “ “ Mixed.....	1 75	5 00	17 50
“ Double Ten Weeks, Blood Red.....	1 75	5 00	17 50
“ “ “ “ Bright Pink.....	1 75	5 00	17 50
“ “ “ “ Purple.....	1 75	5 00	17 50
“ “ “ “ White.....	1 75	5 00	17 50
“ “ “ “ Yellow.....	1 75	5 00	17 50
“ “ “ “ Mixed.....	50	1 40	5 00
Sunflower, Globosus fistulosus, double.....	15	40	1 50
“ Double Chrysanthemum flowered.....	10	30	1 00
“ Stella.....	15	40	1 25
“ Red and Gold. (Gaillardia Flowered).....	25		
Sweet William, Pure White.....	40	1 10	4 00
“ “ Velvety Maroon.....	40	1 10	4 00
“ “ (Dianthus barbatus) Single Mixed, fine..	20	60	2 00
“ “ “ “ Double Mixed, extra	40	1 10	4 00
Verbena hybrida, Pink.....	1 50	4 00	15 00
“ “ Blue.....	1 25	3 25	12 00
“ “ Scarlet.....	1 00		
“ “ Pure White, large.....	90	2 50	9 00
“ “ Fine Mixed, extra choice strain.....	75	2 25	7 50
Vinca, Pure White.....	60		
“ Rosea.....	60		
“ Rosea Alba.....	60		
“ Mixed.....	60	1 75	6 00
Wallflower, Early Brown.....	20	60	2 00
“ Mixed Double, extra fine.....	2 50	6 50	25 00
Zinnia, Giant Double, Crimson.....	75	2 25	7 50
“ “ “ Golden Yellow.....	75	2 25	7 50
“ “ “ Orange.....	75	2 25	7 50
“ “ “ Pink.....	75	2 25	7 50
“ “ “ Purple.....	75	2 25	7 50
“ “ “ Scarlet.....	75	2 25	7 50
“ “ “ White.....	75	2 25	7 50
“ “ “ Mixed.....	50	1 40	5 00
“ Dahlia Flowered Mixed.....	1 50	4 00	15 00
“ Lilliput Double Mixed.....	40	1 10	4 00
“ Mexicanum Double Orange.....	60	1 75	6 00

SWEET PEAS

Our stocks are absolutely unsurpassed in selection, purity and vitality.
Not less than one-half pound at pound rate. Less than one-fourth pound will be charged at the ounce rate.

SPRING FLOWERING SPENCER

	Tel. Cipher	Per Oz.	Per ¼ Lb.	Per Lb.
Early Aviator.....	Walstead	\$0 40	\$1 10	\$4 00
" Blanche Ferry.....	Wakita	40	1 10	4 00
" Blue Bird.....	Waldrip	50	1 40	5 00
" Columbia.....	Walhond	40	1 10	4 00
" Glitters.....	Walford	40	1 40	4 50
" Harmony.....	Walsh	40	1 10	4 00
" Snowflake.....	Weak	40	1 10	4 00
" Zvolanek's Rose.....	Wilborn	40	1 25	4 25
Spring Flowering Spencer, Mixed, a choice mixture of the best early flowering varieties	Wauneta	35	1 00	3 50

SPENCER VARIETIES

BICOLOR, LIGHT

	Tel. Cipher	Per Oz.	Per ¼ Lb.	Per Lb.
Apple Blossom.....	Yadkin	\$0 20	\$0 60	\$2 00
Blanche Ferry Spencer.....	Tulare	20	60	2 00

BLUE

Mrs. Tom Jones.....	Wellen	20	60	2 00
Wedgwood.....	Yoncalla	20	75	2 25

BLUE, LIGHT

Colne Valley.....	Wexford	30	90	3 00
Margaret Madison.....	Welaka	20	60	2 00

BLUE, DARK

Jack Cornwall V. C.....	Wellford	20	60	2 00
-------------------------	----------	----	----	------

BLUSH PINK

Valentine.....	Wellham	20	60	2 00
----------------	---------	----	----	------

CARMINE

George Herbert.....	Washoe	20	75	2 25
---------------------	--------	----	----	------

CERISE, PALE

Illuminator.....	Ward	20	60	2 00
------------------	------	----	----	------

CERISE, DEEP

Fiery Cross.....	Welling	20	75	2 25
------------------	---------	----	----	------

CERISE, SCARLET

Royal Scot.....	Wellston	20	60	2 00
-----------------	----------	----	----	------

CREAM

Dobbie's Cream.....	Wasatch	20	60	2 00
---------------------	---------	----	----	------

CREAM PINK, PALE

Mrs. Hugh Dickson.....	Welga	20	60	2 00
------------------------	-------	----	----	------

Miriam Beaver.....	Weirz	20	60	2 00
--------------------	-------	----	----	------

(See page 47 for mixture of Spencer sweet peas)

SWEET PEAS—Continued

Our stocks are absolutely unsurpassed in selection, purity and vitality.
 Sweet Peas 10c per oz. unless otherwise stated.
 Not less than one-half pound at pound rate. Less than one-fourth pound will be charged at the ounce rate.

SPENCER VARIETIES—Continued

	Tel. Cipher	Per Oz.	Per ¼ Lb.	Per Lb.
CREAM PINK, DEEP				
Margaret Atlee.....	Wekiwa	\$0 20	\$0 60	\$2 00
CRIMSON				
King Edward.....	Watauga ...	20	60	2 00
LAVENDER				
Asta Ohn.....	Yamhill	20	60	2 00
MARBLED AND WATERED				
Helen Pierce Spencer.....	Ware	20	75	2 25
MAROON, DARK				
Warrior.....	Yell	20	60	2 00
ORANGE PINK				
Helen Lewis.....	Wallace	20	75	2 25
ORANGE SCARLET				
The President.....	Walker	20	60	2 00
Thomas Stevenson.....	Yetter	20	60	2 00
PICOTEE EDGED, BLUE				
Blue Picotee.....	Tunica	20	60	2 00
PICOTEE EDGED, PINK				
Dainty.....	Washita ...	20	60	2 00
PINK, PALE				
Elfrida Pearson.....	Waskom ...	20	60	2 00
PINK, CLEAR				
Countess.....	Vance	20	60	2 00
PINK, DEEP				
Hawlmark Pink.....	Welona	20	60	2 00
PURPLE				
Royal Purple.....	Waukon ...	20	60	2 00
ROSE				
Rosabelle.....	Waupun ...	20	60	2 00
SALMON				
Stirling Stent.....	Wecota	20	60	2 00
SCARLET				
Scarlet Emperor.....	Wehrum ...	20	60	2 00
STRIPED AND FLAKED				
Aurora.....	Yankton ...	25	75	2 50
Senator.....	Wagoner ...	20	60	2 00
WHITE				
King White.....	Weld	20	60	2 00
Constance Hinton.....	Twiggs	20	75	2 25

SWEET PEAS—Continued

Our stocks are absolutely unsurpassed in selection, purity and vitality.

Sweet Peas 10c per oz. unless otherwise stated.

Not less than one-half pound at pound rate.

GRANDIFLORA VARIETIES

	Tel. Cipher	Per Lb.
America , carmine striped and splashed on white ground.....	Wapello ...	\$0 75
Black Knight , glossy deep maroon, one of the darkest.....	Yakima ...	80
Blanche Ferry , attractive rose-pink; wings white tinged pink. The typical pink and white sweet pea.....	Tucker ...	75
Dorothy Eckford , pure white, beautifully shell shaped.....	Tuolumne	75
Extra Early Blanche Ferry , standard bright rose-pink, with nearly white wings.....	Troup	1 00
King Edward VII , bright crimson-scarlet.....	Wayne	75
Lady Grisel Hamilton , similar to Countess of Radnor, but nearer blue.....	Wilkin	75
Lord Nelson , rich deep blue.....	Woodward	75
Miss Willmott , orange-pink; wings rose, tinted orange.....	Walton ...	75
Queen Alexandra , large, bright red, almost scarlet.....	Wetzel	80

CHOICE MIXED. This mixture has been most carefully grown from our selected stock seed and it will afford a splendid variety of blooms of improved forms and in the widest possible range of desirable colors.

Tel. Cipher Zapata. Per Lb. 45c; Per 100 Lbs. \$40.00

SPENCERS MIXED. In this splendid mixture will be found a wide range of colors of this comparatively new class. The flowers are of remarkably large size and wonderfully attractive form.

Tel. Cipher Young. Per Oz. 10c; Per Lb. \$1.00

FERRY'S SUPERB SPENCERS MIXED. We make up this magnificent mixture by combining separate named Spencer varieties, each of which our trials have repeatedly shown to be the very best of its class. Unsurpassed as a mixture of this superb class and showing the most desirable range of colors and the finest forms. No better mixture in all the world than this.

Tel. Cipher Zora. Per Oz. 20c; Per Lb. \$2.00

GARDEN TOOLS

Send for Illustrated and Descriptive Catalogues of Garden Tools for 1924

Packed or boxed ready for shipment, and delivered at express office or depot at Detroit, Mich.

	Tel. Cipher	Price
Planet Jr., No. 3, Hill and Drill Seeder.....	Teho	\$15 75
" " 4, Combined Hill and Drill Seeder, Wheel Hoe, Cultivator and Plow.....	Temere	16 15
" " 4, Hill and Drill Seeder, Plain (as a drill only).....	Tempsa	12 75
" " 5, Hill and Drill Seeder. Built on the same lines as No. 3 Drill, but larger.....	Tenabo	17 25
" " 25, Combined Hill and Drill Seeder and Double Wheel Hoe, Cultivator and Plow.....	Teneo	19 50
" " 31, Combined Drill Seeder and Wheel Hoe.....	Tenor	10 30
" " 11, Double Wheel Hoe.....	Tergo	12 60
" " 12, " " ".....	Ternio	9 75
" " 13, " " ".....	Tersus	6 95
" " 16, Single Wheel Hoe.....	Tetini	8 05
" " 17, " " ".....	Texo	6 75
" " 18, " " ".....	Theca	5 25
" " 19, " " ".....	Thesis	5 25
" " 38, " " Disc Hoe, Cultivator and Plow.....	Theto	7 50
The Iron King Seed Drill.....	Tiara	11 25
" " " with Fertilizer Attachment.....	Timeo	15 00
Excelsior Weeding Hook.....	Titubo per ten	1 50
Haseltine Hand Weeder and Scraper.....	Toga " "	3 00
Pressed Steel Garden Trowel.....	Tonum " "	1 50

SEED BAGS

We annually manufacture for our own use millions of Seed Bags and are in a position to offer to the trade first quality ready made bags at prices as reasonable as the same grade of goods can be purchased anywhere.

Samples of all sizes furnished on application.

Printing Extra, at Cost

No.	Description	Size	Per 1,000
No. 1	Miniature Pockets, Canary.....	$\frac{7}{8}$ x $2\frac{1}{4}$ inches.....	\$ 0 75
" 3	White Coated Paper.....	$2\frac{1}{8}$ x $3\frac{1}{4}$ ".....	85
" 7	" " ".....	$3\frac{1}{8}$ x $4\frac{1}{2}$ ".....	1 50
" 12	" " "..... 1 oz.....	4 x $4\frac{3}{4}$ ".....	2 50
" 11	Manila, Gummed..... $\frac{1}{2}$ oz.....	$2\frac{1}{4}$ x $3\frac{1}{2}$ ".....	1 00
" 13	" " "..... 1 oz.....	$2\frac{1}{2}$ x $4\frac{1}{4}$ ".....	1 25
" 15	" " "..... 2 oz.....	$3\frac{1}{8}$ x $5\frac{1}{2}$ ".....	1 50
" 33	Brown "Kraft" Paper..... 1 pint.....	5 x $7\frac{1}{2}$ ".....	4 50
" 36	" " "..... 1 pound.....	$5\frac{1}{2}$ x 8 ".....	5 00
" 39	" " "..... 1 quart.....	$6\frac{1}{2}$ x $9\frac{1}{4}$ ".....	6 00
" 42	" " "..... 3 pints.....	$7\frac{1}{2}$ x $10\frac{1}{4}$ ".....	7 00
" 45	" " "..... 2 quarts.....	$8\frac{1}{2}$ x $11\frac{1}{2}$ ".....	8 00
" 48	" " "..... 3 quarts.....	$9\frac{1}{2}$ x $12\frac{1}{2}$ ".....	10 00
" 51	" " "..... 4 quarts.....	$10\frac{1}{2}$ x $14\frac{1}{2}$ ".....	12 50
" 54	" " "..... 6 quarts.....	$11\frac{3}{4}$ x $16\frac{1}{4}$ ".....	15 00
" 57	" " "..... 8 quarts.....	13 x 18 ".....	17 00

Bags Nos. 1 to 15 have flaps; only Nos. 11, 13 and 15 are gummed.

TELEGRAPHIC CIPHER

By making use of the following Telegraphic words for weights, together with the Telegraphic Cipher attached to each article in this list, our customers will be able to order by wire at trifling expense. The Telegraphic words for QUANTITIES must always PRECEDE the cipher words for Seeds, but if the same quantity of several articles is needed, the word for that quantity should be placed before the word for the first article only. For example:

“**Freight Adjust Lagrange, Lemhi, Lorain.**” Means “Ship by first freight One Hundred Pounds each of Ferry’s First and Best, Telephone and Champion of England Peas.”

“**Express Abort Caddo, Cannon, Catoosa.**” Means “Send by first express Two Pounds each of Early Jersey Wakefield, Early Winnigstadt and D. M. Ferry & Co’s Premium Late Flat Dutch Cabbage.”

TELEGRAPHIC WORDS FOR WEIGHTS

Quantity OUNCES	Quantity POUNDS	Quantity POUNDS
1/8 Aback	45 Adapt	650 Against
1/4 Afast	50 Addict	675 Aggress
1/2 Abase	55 Addle	700 Aghast
3/4 Abash	60 Adduce	725 Agnate
1 Abate	65 Adept	750 Alarm
2 Abbey	70 Adhere	775 Albeit
3 Abbot	75 Adjoin	800 Alcove
	80 Adjourn	825 Alert
POUNDS	85 Adjudge	850 Alight
1/4 Abhor	90 Adjunct	875 Allay
1/2 Abide	95 Adjust	900 Allege
3/4 Abolish	100 Adjust	925 Alloy
1 Abound	120 Admis	950 Allude
2 Abort	125 Admire	975 Allure
3 Abrade	150 Admit	1000 Alpaca
4 Abrupt	175 Admix	1200 Almond
5 Abrogate	180 Adobe	1500 Alpine
6 Abscond	200 Adopt	1800 Alms
7 Absent	225 Adore	2000 Alter
8 Absolve	240 Adolescent	2400 Alum
9 Absorb	250 Adrift	2500 Alvine
10 Abstain	275 Adult	3000 Amass
11 Abstract	300 Advantage	3500 Amaze
12 Absurd	325 Advent	4000 Ambush
13 Abuse	350 Adverse	4500 Amend
14 Accede	360 Aerolite	5000 Amenity
15 Accent	375 Aerial	5500 Amiss
16 Acclaim	400 Affect	6000 Ample
17 Access	420 Affair	6500 Amuse
18 Accost	425 Affirm	7000 Analyze
19 Account	450 Affix	7500 Anchor
20 Accredit	475 Afford	8000 Ancient
21 Accuracy	480 Affiant	8500 Adroid
22 Accuse	500 Affray	9000 Angler
23 Acquaint	525 Affront	9500 Anile
24 Acquire	540 Afflux	10000 Anthem
25 Acquit	550 Afloat	15000 Antic
30 Actuate	575 Afoot	20000 Antler
35 Acute	600 Afore	25000 Antelope
40 Adage	625 Afraid	36000 Antidote

NOTE.—The above Code for TELEGRAMS only—Not for orders by mail.

WHOLESALE PRICE LIST
OF
SEEDS IN BULK
1924



COPENHAGEN MARKET

The Earliest Large Round Headed Cabbage

Our strain produces the characteristic large, round heads that for their solidity and excellent quality make this variety so valuable.

D. M. FERRY & CO.

DETROIT, MICHIGAN